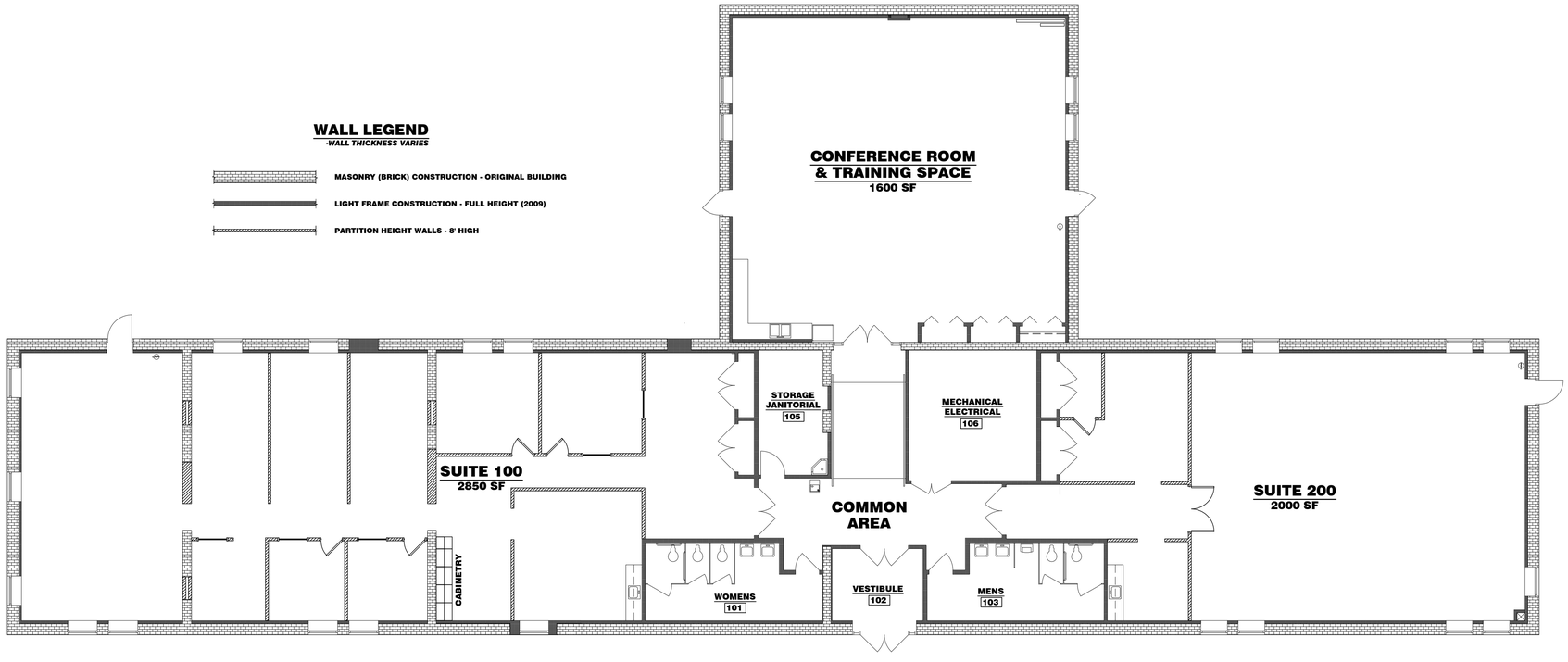

TROLLEYWORKS BUSINESS PARK - FLOOR PLAN

SCALE: 1/8" =1'-0"

Seal

Date

No.	Date

Scale AS SHOWN

Date 03-26-18

Drawn By EJB

Checked By BEC

Project No. 0180-10-011

Client No. 0243

THE EADS GROUP
ENGINEERING ARCHITECTURE AND DESIGN SERVICES

1126 EIGHTH AVENUE
ALTOONA, PA. 16602
Phone: 814-944-5035
Fax: 814-944-4862
www.eadsgroup.com

WITH OFFICES IN:
ALTOONA, PA.
CLEARFIELD, PA.
JOHNSTOWN, PA.
PITTSBURGH, PA.
SOMERSET, PA.
CUMBERLAND, MD.
LEWISTOWN, PA

CURRENT FLOOR PLAN
AT THE
TROLLEYWORKS BUSINESS PARK
5TH AVENUE,
ALTOONA, PENNSYLVANIA

SUITE 100 AND 200

Drawing No.
1 of 1

3/9/2018 8:43:14 AM

R:\0243 AMTRAN\New Conference Room Renovations at Former Gold's Gym Property\Current Floorplan 2018\Trolleyworks Business Park Floor Plan.dwg